PADUCAH PARKS & RECREATION GUIDE

WINTER & SPRING 2023

PADUCAH PARKS & RECREATION

ALWAYS SOMETHING TO DO!

PADUCAH PARKS & RECREATION
1400 HC MATHIS DRIVE
PADUCAH, KY 42001

HOURS: MONDAY-FRIDAY
8:00 am - 4:30 pm

PHONE: 270-444-8508

EMAIL: PARKINFO@PADUCAHKY.GOV

WEBSITE:
www.paducahky.gov/parks-recreation-department

CONTENTS

03 General Information
04 Paducah Recreation Center
07 Youth Sports
10 Farmers' Market
11 Special Events
13 Other Programs
16 Community Garden
17 Outdoor Activities
23 Shelter & Facility Reservations
26 Paducah Transient Boat Dock
27 Summer Preview
29 Social Media
30 Park Information

GENERAL INFORMATION

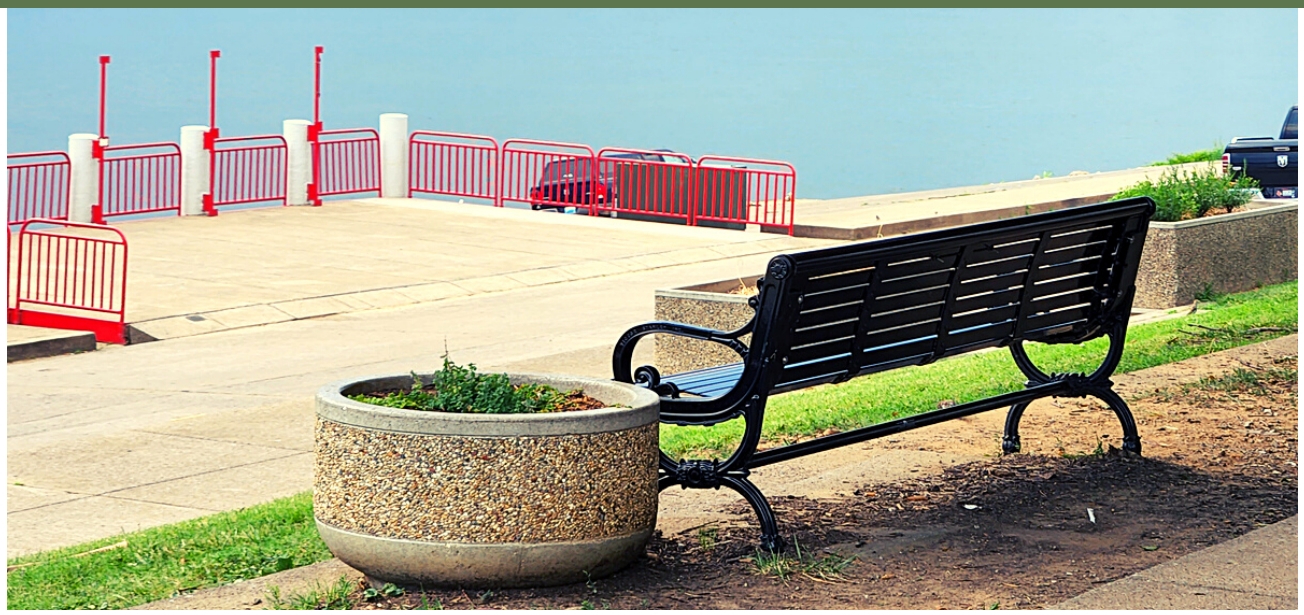

REGISTRATION

There are several ways to register for programs and activities.

- In Office: Stop by the Paducah Parks & Recreation Office at 1400 HC Mathis Drive and register with cash, check, or debit/credit card.
- Over the Phone Using a Credit or Debit Card: Call our office at 270-444-8508.
- Online: Register online at www.paducahky.gov/registration for an activity, reserve a shelter, or to reserve ballfields using a credit/debit card. You may also view programs, facilities, and activities. Please create an account to register or use your existing account. Contact the Parks & Recreation Office at 270-444-8508 if you have issues with online registration.
- By Mail: Download the registration form and mail it to Paducah Parks & Recreation, 1400 HC Mathis Drive, Paducah, KY 42001 with a payment in the form of a check.

CANCELLATION/RAINOUTS

Weather or other situations can force Paducah Parks & Recreation to cancel classes or activities. The cancellation phone number is 270-444-8621. Also, check for cancellations on our Facebook page.

PADUCAH RECREATION CENTER

The Paducah Recreation Center is located at 1527 Martin Luther King Jr. Drive in the historic Fountain Avenue Neighborhood. The facility includes a gymnasium, stage, kitchen, and multi-purpose classroom. Hours are subject to change on a month-by-month basis. Visit www.paducahky.gov/paducah-recreation-center to view the monthly calendar.

MEMBERSHIP INFORMATION

Beginning in January, 2023 a 6% sales tax will be applied to all membership fees. All memberships are valid for 365 days from purchase. Gold & Silver Family Memberships cover a family up to four members (i.e. adults and dependents). Additional household members over four are $5.00 (tax included) each. This could include dependents and legal guardianships living in the household. **Membership options and fees with 6% tax included are below:**

- GOLD Individual Membership: $65.00
- SILVER Individual Membership: $25.00
- GOLD Family Membership: $95.00
- SILVER Family Membership: $35.00
- Activity Punch Pass for SILVER Memberships (15 Class Visits): $10.00
- Single Class Drop in Rate for SILVER Memberships: $1.00
- Daily Drop In Visit (Open Gyms only, no membership): $5.00

PADUCAH RECREATION CENTER

CLASSES

There are two membership options to participate in classes at the Paducah Recreation Center. The first option is a SILVER Membership which is good for 365 days. Members can then purchase an Activity Punch Pass for $10 (tax included) which gets you into 15 classes or pay a $1 Drop in Rate (tax included) as you go to each class. The second option is a GOLD Membership which is also good for 365 days. No additional fees are needed to participate in classes or open gyms after purchasing a GOLD Membership.

Classes offered could change from month-to-month. Current classes offered include:

- Booty Jam
- Chair Yoga
- Mat Yoga
- Tai Chi/Yoga Fusion
- Mid-East Dance
- Fitness Fusion
- Relax & Restore Yoga
- SharQui

PADUCAH RECREATION CENTER

OPEN GYMS

Open Gym activities included with a GOLD or SILVER Membership are:

- Open Gym
- Basketball Open Gym
- Family Open Gym
- Home School Open Gym
- Tiny Tot Open Gym
- Pickleball Open Gym
- Volleyball Open Gym

Open Gym, Family Open Gym, and Home School Open Gym offer a variety of activities including basketball, volleyball, pickleball, badminton, spikeball, futsal, floor hockey, and cornhole. Staff are on hand for assistance and to check out equipment. The court must be shared with other members who may not want to participate in full-court pick up games.

Volleyball Open Gym, Pickleball Open Gym, and Basketball Open Gym offer full-court play for those sports.

YOUTH SPORTS

REC WAY BASKETBALL

Paducah Parks & Recreation is proud to offer REC Way Basketball League for boys and girls in the community. REC Way Basketball is a non-competitive basketball league for PreK - 5th Grade. Practices and games are held in January and February at the Paducah Recreation Center.

SUNDAY YOUTH TENNIS @ THE PADUCAH RECREATION CENTER

Paducah Parks & Recreation and the Paducah Tennis Association are offering Youth Tennis at the Paducah Recreation Center this winter. It is for kids ages 6-12 and open to all ability levels. Tennis balls and nets will be provided. However, we ask that participants bring their own rackets. This program will be from 5:00 pm – 6:00 pm on the following Sundays: **January 22 & 29 and February 5, 12, 19, & 26.** The cost is $5 (tax included) per Sunday or $30(tax included) for all six. Participants must pre-register since space is limited; but can choose to register for all the dates, one day, or multiple dates. The deadline to register is 12:00 pm the Friday before each Sunday.

SPRING JUNIOR TENNIS CLINICS

The Paducah Tennis Association and Paducah Parks & Recreation are offering Spring Junior Tennis Clinics on Sundays this spring. The clinics will be at the Paducah Tilghman High School Chad Gamble Tennis Center. Additional information will be released soon. Please visit www.paducahky.gov/parks-recreation-department or call 270-444-8508 to find out more.

YOUTH SPORTS

PADUCAH CHIEFS LITTLE LEAGUE

The goals of Paducah Chiefs Little League are for youth to learn the basic skills of the sport, show improvement throughout the season, and have fun! This league is held at the Noble Park Ball Fields. Our league is sanctioned with Little League International and District 1 within Kentucky. Players will be assigned teams and are provided a uniform for games. Coaches are volunteers so we ask all parents to consider helping coach. Registration begins Tuesday, January 17 with the registration deadline on Thursday, March 2. A clinic will be held in March before the season begins. A 10% multi-child discount is available on registration fees.

Tee Ball

- Tee Ball is for boys and girls ages 4-6 years old. The fee is $35 (tax included). All children must be 4 years on or before August 31, 2023 to meet the age requirements to play in the 2023 season. Tee Ball will play most games on Thursday evenings beginning **April 13**. Practices will be on weeknights either Monday or Tuesday evenings beginning **March 27 & 28**.

Minor League Baseball

- Minor League Baseball is for ages 7-9 years old. The fee is $45 (tax included). Practices will be on Tuesday evenings beginning Tuesday, **March 28** with games on Thursdays beginning **April 13**.
  Registration numbers may dictate changes in divisions offered, such as combining Minor League Baseball and Softball together.

Minor League Softball

- Minor League Softball is for girls ages 7-9 years old. The fee is $45 (tax included). Practices will be on Tuesday evenings beginning Tuesday, **March 28** with games on Thursdays beginning **April 13**.
  Registration numbers may dictate changes in divisions offered, such as combining Minor League Baseball and Softball together.

Major League Baseball

- Little League Major Baseball is for boys and girls ages 10-12 years old. The fee is $45 (tax included). Practices will be on Tuesday evenings beginning Tuesday, **March 28** with games on Thursdays beginning **April 13**.

YOUTH SPORTS

TINY TOT SOCCER

Tiny Tot Soccer is a league for children ages 3-6 to learn the basic fundamentals of playing soccer within a non-competitive environment. There are divisions for U4 and U6. Each week will consist of 30 minutes of practice followed by a 30 minute scrimmage. Coaches are volunteers so we ask all parents to consider helping coach. T-Shirts and shin guards will be provided. Tennis shoes are encouraged to be worn by players.

Registration begins Wednesday, February 1 and the deadline is Thursday, March 23. Tiny Tot Soccer will be on Saturday mornings from **April 22 - May 13**. May 20 will be a rain makeup date. Tiny Tot Soccer is tentatively scheduled to be at Paducah Middle School's Field. Cost is $30 (tax included). A 10% multi-child discount is available. Tiny Tot Soccer starts at 8:30 am or 9:45 am. Children must be 3 years old and cannot turn 7 years old when the season begins April 22. Rosters and schedules will be created once registration concludes and sent to parents and coaches.

We encourage parents to register with McCracken County Youth Soccer Association for players ages 7 and up. Visit http://mccrackensoccer.com for additional information.

FARMERS MARKET

DOWNTOWN PADUCAH HOMEGROWN FARMERS' MARKET

The 2023 season is April 15 - October 14 and will be held from 7:30 am - 1:00 pm each Saturday. The Downtown Paducah Homegrown Farmers' Market is located at 306 N. 2nd Street in Downtown Paducah. Our market has a variety of local, homegrown products including fresh fruits, vegetables, meats, eggs, artisan and baked goods, and eats from local food vendors.

We will host Celebration Saturday events the third Saturday of each month featuring specific vendors, live music, and craft activities. A special Earth Day event at the Farmers' Market will be held on April 22.

How To Become a Vendor

- New vendors and returning vendors must register with the Paducah Parks Office at 1400 HC Mathis Drive in Paducah. Application packets are available in the Parks & Recreation Office on an open-enrollment basis throughout the 2023 season.
- New vendors must call 270-444-8508 and sign up for one of the scheduled preseason vendor meetings with the Market Manager before signing up as a vendor.
- Additional information on the 2023 season such as vendor fees and preseason meeting dates will be posted soon on our website www.paducahky.gov/farmers-market.

SPECIAL EVENTS

I HEART PRESIDENTS DAY

Join us for a fun day of presidential themed activities to celebrate Presidents Day. The eighth annual I Heart Presidents Day will be back on Saturday, **February 11** from **10:00 am to 12:00 pm** at the Paducah Parks & Recreation Office. Admission is free. Kids of all ages will make crafts and learn about different presidents, early American culture, and take a presidential portrait. Activities include: Presidential Portrait, write a letter to the president, make a tricorn hat or mob cap, presidential ornaments, and coloring. There will be FREE snacks and gift bags for participants while supplies last.

I Heart Presidents Day is brought to you by Paducah Parks & Recreation, the Paducah Chapter, Daughters of the American Revolution, and the Capt. Virgil McCracken Chapter, Sons of the American Revolution.

TINY TOT ST. PATRICK'S DAY CELEBRATION

Children 5 years old and younger are invited to celebrate St. Patrick's Day at the Paducah Recreation Center. This event will be Wednesday, **March 15 at 10:00 am**. There will be a themed craft, story time, and games! Pre-registration is recommended as space is limited. The cost is $5 (tax included). Registration begins February 1. A parent/guardian is required to remain with their child during the celebration.

SPECIAL EVENTS

BREAKFAST WITH THE BUNNY

On Saturday, **April 1 at 8:30 am**, the Easter Bunny will be hopping around the Paducah Recreation Center visiting with guests for Breakfast with the Bunny. Guests can enjoy a pancake breakfast, decorate their pancakes with all sorts of goodies, take part in a craft station and enjoy bunny-themed games. Plus, the Easter Bunny will be available for pictures! The cost is $25 (tax included) per table. Each table can accommodate six guests. Pre-registration is required since space will be limited. Registration begins March 1.

GREENWAY TRAIL FUN RUN

The Greenway Trail Fun Run is back for runners of all ages and skill levels. Our first Fun Run of the year will be on Wednesday, **May 3 at 6:00 pm** and it's free to participate. Registration begins at Shelter 19 at 5:30 pm. The run will start at the Greenway Trail entrance in Bob Noble Park. The trail will then head towards Stuart Nelson Park and turn around ending back at the Greenway Trail entrance. The course will be 2.5 miles. Advanced registration will not be required. There will be door prizes for participants.

OTHER PROGRAMS

SCHOOL'S OUT DAY CAMP

School's Out Day Camp is coming this spring to keep your kids active over the break. Ages 5-12 are invited for adventure, art, programs by outside visitors, crafts, and special surprises. Enjoy an opportunity to take a well-deserved break yourself while your child is living it up at School's Out Day Camp. Campers should wear comfy clothes and sneakers. They will also need to bring their own lunch, snacks, and a water bottle. Cost is $20 per day (tax included). Programing will go from 9:00 am - 3:00 pm. Registration is required for each separate day. Space will be limited. School's Out Day Camp will be at the Paducah Recreation Center located at 1527 Martin Luther King Jr Drive. Children must be enrolled in Kindergarten in order to participate.

April Day Camp

- April 3, 4, & 5
- Registration will start on February 1

TENNIS APPRENTICE

The Paducah Tennis Association and Paducah Parks & Recreation will be offering Tennis Apprentice this spring at the Noble Park Tennis Courts. Tennis Apprentice is for beginning adult tennis players. Tennis balls are provided. Please bring your own racket or the PTA will provide one. Additional information will be released soon. Please call 270-444-8508 or visit www.paducahky.gov/parks-recreation-department to find out more.

OTHER PROGRAMS

PARENTS NIGHT OUT

Need a Friday night out without the kids? Children ages 5-12 years old are invited for a night of pizza, games, and arts & crafts at the Paducah Recreation Center from 6:00 pm - 9:00 pm. Enjoy an opportunity to take a well deserved break while your children are safe and having a blast with the Recreation Staff. The fee is $15 per child (tax included). Children that are 5 years old must be enrolled in Kindergarten.

Upcoming Dates

- January 20
- February 17
- March 17
- April 21
- May 19

ESPORTS

Paducah Parks & Recreation is hosting esports rec leagues for our gaming community. You can play your favorite games with other gamers from the comfort of your own home. Our esports league is for all ages. Registration is open for our winter season New Year New esports until January 5. Our winter season begins **January 9**.

How to Join

- Download the free Mission Control GG app at missioncontrol.gg/play or find it in your app store.
- Join Paducah Parks & Recreation to follow our esports program.
- Register for leagues in your favorite games. Leagues are offered seasonally.

OTHER PROGRAMS

TINY TOT CRAFT SERIES

Children 5 years old and younger are invited to join us for Tiny Tot Craft Series for a weekly, seasonally themed craft and play time. This program is located at the Paducah Recreation Center at 1527 Martin Luther King Jr Drive. Tiny Tot Craft Series meets on Wednesdays at 10:00 am. Cost is $15 per child (tax included) for each series. The program will feature crafts based on the time of year that they occur. Parent/Guardian required to remain with their enrolled children.

Upcoming Dates

- January 11 - February 1
- April 12 - May 2
- June 7 - Jun 28

DOG PARK PHOTOGRAPHY CONTEST

Celebrate National Dog Park Day by participating in our Dog Park Photograhpy Contest. Snap a photo of your dog enjoying one of Paducah's dog parks (Stuart Nelson Park or Independence Park). Then, submit the photo from **May 1 - May 13**. Include the photograph location, your full name, email address, and phone number with the entry. The public will be able to vote on all entries with the top three photos receiving baskets with goodies for their dog. Check our website for updated links and program dates: www.paducahky.gov/dog-park-photography-contest.

COMMUNITY GARDEN

COMMUNITY GARDEN

New and returning gardeners can reserve a garden plot at our Community Garden for the 2023 growing season. Beds range in size and are available to reserve for this year's growing season. The 2023 Community Garden season is from **March 13 - October 31.** Garden beds are reserved on a first come basis by contacting Paducah Parks & Recreation at 270-444-8508. Registration begins February 1 for the 2023 season.

- Large Plot (17' x 3') - $40/season + tax
- Medium Plot (13' x 3', 12' x 3', 11' x 3', 11' x 4') - $30/season + tax
- Small Plot (10' x 3', 8' x 3') - $20/season + tax

A Garden Plot Application must be completed and returned to the Parks & Recreation Office when making your reservation. A $20 refundable cleanup deposit is due at registration. It will be returned at the end of the season if you clean out your garden bed by November 15. The Community Garden is located in the Pat & Jim Brockenborough Rotary Health Park. This park is located at 14th and Madison in the historic Fountain Avenue Neighborhood.

OUTDOOR ACTIVITIES

GREENWAY TRAIL

The Clyde F. Boyles Greenway Trail extends more than 5 miles linking residential neighborhoods with the Perkins Creek Nature Preserve, Stuart Nelson Park, Bob Noble Park, Schultz Park, and the McCracken County trail system. Distance markers, shelters, and benches are located along the trail. Parking is available in Stuart Nelson Park, Bob Noble Park, and Schultz Park.

OUTDOOR ACTIVITIES

WALKING TRAILS

Walking Trails can be found at the following parks:

- Albert Jones Park: 0.22 mile loop trail
- Bob Noble Park: Over 2.5 miles of trails and access to the Greenway Trail
- Brockenborough Rotary Health Park: 0.33 mile loop trail
- Riverfront/Schultz Park: Over 0.5 mile of trails and access to the Greenway Trail

NATURE TRAIL & PECK EDUCATION TRAIL

The Peck Education Trail is located on the north side of Bob Noble Park. The half-mile trail connects to the existing Nature Trail located behind the Amphitheatre with the Noble Park Trace near the Cairo Road park entrance. The trail includes:

- 0.5 mile winding trail with boardwalks and a switchback
- Tree identification labels
- Children's Memorial Garden honoring the children lost in the 1995 Oklahoma City Federal Building bombing

OUTDOOR ACTIVITIES

PLAYGROUNDS

The City of Paducah's park system has eight playgrounds located in the following parks:

- Bob Noble Park (2)
- Brockenborough Rotary Health Park
- Keiler Park
- Kolb Park
- Langstaff Park: **New playground opened in November 2022 pictured above.**
- Robert Coleman Park
- Stuart Nelson Park: ***Future development is planned at Stuart Nelson Park. Check back seasonally for updates on availability.***

HEALTH PARK FITNESS COURSE & WEIGHT EQUIPMENT

The fitness course and weight equipment are located at Pat & Jim Brockenborough Rotary Health Park at 421 North 13th Street. There are multiple pieces of outdoor weight equipment under a canopy at this park. Plus, there is a fitness course for people of all ages to test their abilities and coordination.

MUSIC GARDEN

This play area is in Bob Noble Park on the west side of Lake Gerry B. Montgomery. The Music Garden is the result of a public-private partnership with fundraising by seven local garden clubs and private donors to purchase the musical instruments for kids to play.

OUTDOOR ACTIVITIES

STUART NELSON DISC GOLF COURSE

The Stuart Nelson Disc Golf Course is an 18-hole disc golf course at Stuart Nelson Park which originally opened in 2007. This course is open seven days a week during park hours. Each hole has a sign that shows the hole layout, the par, and the distance in feet. Some holes have multiple baskets for additional playing options. Stuart Nelson Park is located at 175 Stuart Nelson Park Road. ***Future development is planned at Stuart Nelson Park. Check back seasonally for updates on availability.***

OHIO RIVER BOAT LAUNCH

The Ohio River Boat Launch is located at 275 Burnett Street on the intersection of North 6th and Burnett Streets just north of downtown. This lighted facility consists of an 85-space parking area and a five to six lane boat ramp. A courtesy dock is located at the site. The length of the courtesy dock depends upon the level of the Ohio River.

FISHING & FINS PROGRAM

Fishing is allowed in Noble Park and the Riverfront Park during normal park hours. Anglers 16 years and older need a state fishing license unless license exempt per Kentucky Department of Fish & Wildlife regulations. All anglers must follow catch limits. Anglers will need a trout permit if they intend on keeping their trout.

Beginning in 2010, Paducah Parks & Recreation partnered with the Kentucky Department of Fish & Wildlife Resources to provide great fishing opportunities at Lake Gerry B. Montgomery in Bob Noble Park through the Fishing in Neighborhoods (FINs) program. The City of Paducah gets deliveries of catfish and rainbow trout to stock the lake each year.

OUTDOOR ACTIVITIES

BASKETBALL COURTS

Paducah has three city parks with basketball courts that are open during park hours. All three basketball courts were resurfaced in September 2022.

- Bob Noble Park has four full-sized, lighted courts located on the west side of the Noble Park Pool and next to the Arts & Crafts Building.
- Robert Coleman Park has one full-sized basketball court with bleacher seating.
- Voor Park has a half basketball court located at 1203 Martin Luther King Jr. Drive.

TENNIS COURTS

Bob Noble Park is home to five full-sized and two junior tennis courts located near the Robert Cherry Civic Center. The two junior tennis courts also have shadow lines for pickleball. There are lights that can be turned on each evening by users. Bleachers are located outside the fence for spectators. A restroom facility/shelter is located next to the courts. The tennis courts are open during park hours.

OUTDOOR ACTIVITIES

PADUCAH SKATEPARK

The Paducah Skatepark is located on the west side of Bob Noble Park. It is behind the ball fields and next to the entrance to the Greenway Trail. There is no cost to use the skatepark. Paducah Skatepark is open during park hours and lights are turned on in the evenings. All users must follow posted facility rules. Know your abilities and skate at your own risk. Users must wear a protective helmet. A restroom is located next to our skatepark.

DOG PARKS

Independence Park has a dog park in a fenced-in area of the park. Water and benches are available. This dog park opened in fall of 2021. It is located at the corner of Lone Oak Road and Alben Barkley Drive (114 Forest Circle).

As you enter Stuart Nelson Park (175 Stuart Nelson Park Road), the dog park is on the right side with two fenced in areas; one for large dogs and another for small dogs. Water and benches are available. ***Future development is planned at Stuart Nelson Park. Check back seasonally for updates on availability.***

SHELTER & FACILITY RESERVATIONS

SHELTER RESERVATIONS

Paducah Parks & Recreation offers several park shelters that can be reserved for your special event. Reservations cannot be made more than one year in advance. For reservations go online at www.paducahky.gov/shelter-and-facility-reservations or contact us at 270-444-8508. Beginning in January 2023 all shelter reservations will have 6% tax added to the fee.

Please refer to park maps and capacity of each shelter listed online when considering which shelter works best for your event. The fees depend on the size of the shelter. Reservations are for a single day during regular park hours. Shelters include picnic tables and some include grills. Select shelters at Noble Park and Robert Coleman offer electric for an additional cost. ***Future development is planned at Stuart Nelson Park. Check back seasonally for updates on availability of shelters.***

LOCATION	FEES
KEILER PARK SHELTER 1 & 2 | ROBERT COLEMAN PARK SHELTER 1 & 2 STUART NELSON PARK SHELTERS 3, 4, & 6 | KOLB PARK SHELTER	$25
NOBLE PARK SHELTERS 1, 3, 6, & 9	$25
NOBLE PARK SHELTERS 5, 7, 11, & 12	$50
NOBLE PARK SHELTERS 8, 10, & 19	$75
NOBLE PARK SHELTER 16 & AMPHITHEATRE	$100

SHELTER & FACILITY RESERVATIONS

ANNA BAUMER COMMUNITY CENTER

The Anna Baumer Community Center is located in a quiet part of Bob Noble Park and offers an open meeting room, a men's and women's restroom, a standard refrigerator/freezer, a microwave, a sink with hot and cold running water, and heat and air conditioning. Beginning in January 2023 a 6% tax will be added to the reservation fee listed below.

- Building Capacity: 30 people
- Reservation Fee: $75/Day
- Refundable Key Deposit: $10 per Key
- Available for reservations beginning March 1, 2023

ARTS & CRAFTS BUILDING

The Arts & Craft Building offers an open meeting room, men's and women's restroom, standard refrigerator/freezer, microwave, sink with hot and cold running water, plus heat and air conditioning. It is located near the basketball courts and Greenway Trail entrance in Bob Noble Park. It is available for reservations year-round. Beginning in January 2023 a 6% tax will be added to the reservation fee listed below.

- Building Capacity: 30 people
- Reservation Fee: $75/Day
- Refundable Key Deposit: $10 per Key

SHELTER & FACILITY RESERVATIONS

BALLFIELDS & BATTING CAGES

Paducah Parks & Recreation has four ballfields available for use at Stuart Nelson Park, six ballfields at Noble Park, and one softball field at John Sheppard Field in Brooks Stadium Park. Ballfields can be reserved in person at the Paducah Parks & Recreation Office or online for reservations. Reservations begin March 13 for the 2023 season. Beginning in 2023 all ballfield reservations will have 6% tax added to the fee. If ballfields are not reserved, they are available on a first come-first serve basis. Fields impacted by wet conditions, or are lined for a reservation, are not available for use.

Rates:

- $10 per hour: This does not include fields that are lined and dragged.
- $20 per hour: This includes fields that are lined and dragged at the start of the reservation period. Minimum of three hours.
- $75 per day per field for tournaments: This includes fields that are lined and dragged by the start of the first game.

BOB NOBLE PARK

Five lighted youth fields and one baseball field are on the west side of Bob Noble Park. Ample parking is located adjacent to these fields. These fields are available for reservation. There are two batting cages open to public use during park hours at a first come first serve basis.

STUART NELSON PARK

Four lighted fields are located in Stuart Nelson Park. Three of the fields are large enough for adult softball. These fields are available for reservations. ***Future development is planned at Stuart Nelson Park. Check back seasonally for updates on availability of ballfields.***

JOHN SHEPPARD FIELD

This field is located in Brooks Stadium Park. It is large enough for youth softball and baseball. The field is available for reservation during certain months when high school and middle school softball are not playing. Check with our office on availability.

PADUCAH TRANSIENT BOAT DOCK

The City of Paducah opened our 340-foot Transient Boat Dock adjacent to a newly constructed park area that extends into the Ohio River in 2017. The park provides a harbor area for the transient dock.

The dock, located downstream from downtown Paducah, provides space for transient boaters to enjoy Paducah by spending a few hours or spending several nights. Amenities include fuel (diesel and marine grade gasoline), water, power pedestals, and a sewer pumpout station (seasonal for water and sewer amenities).

RESERVATIONS

- The price is per foot of boat (2023 rate: $1.25 per foot) in addition to the cost for electrical needs. Reservations by credit card only through Dockwa (no cash transactions).
- Call 270-538-9849 for reservation information.
- Reservation check-in is 3:00 pm. Check-out is 11:00 am.
- Nine electrical/water mooring pedestals are available: 30 AMP-120v - $5.00; Dual 30 AMP-120v - $10.00; 50 AMP-240v - $10.00; Dual 50 AMP–240v - $20.00.
- There is no charge for water.
- Boaters are permitted to stay a maximum of 14 consecutive days and then must vacate the facility for a 48 hour minimum.

Go to www.paducahky.gov/paducah-transient-boat-dock for additional information.

SUMMER PREVIEW

SWIMMING LESSONS

Registration for 2023 Swimming Lessons at the Noble Park Pool begins on Wednesday, April 5. We offer four levels of lessons: Level 1, Level 2, Level 3, and Level 4. Cost is $40 per session. Each session meets for two weeks on Tuesday, Wednesday, and Thursday. Morning lessons are from 10:30 am - 11:30 am. Evening swimming lessons are from 5:30 pm - 6:30 pm. Please visit www.paduchky.gov/swimming-lessons for detailed information on the upcoming summer sessions.

CAMP NOBLE

Registration for our summer camp program, Camp Noble, begins on Wednesday, April 5. We will be offering seven weeks of summer camp in 2023 with a different theme each week. Camp Noble is for rising 1st Graders - rising 6th Graders. Camp meets at Shelter 19 in Noble Park from 8:30 am - 4:30 pm on Monday - Friday from **June 5 - July 28** (no camp June 19, July 3-7). Visit www.paducahky.gov/day-camps for up-to-date information ahead of registration.

REGISTRATION FOR OTHER SUMMER PROGRAMS

We have a variety of summer programs with registrations starting in the spring. We encourage you to visit our website www.paducahky.gov/parks-recreation-department or follow our Facebook page: Paducah Parks & Recreation for up-to-date information and reminders for upcoming programs. The list below features a few programs with registration beginning this spring.

- Summer Adult Kickball League
- Summer Pickleball League
- Noble Park Pool Season Passes

SUMMER PREVIEW

SUMMER JOBS

Paducah Parks & Recreation has a variety of summer jobs that allow for individuals to work outside, serve their community, and gain valuable experience. Applications for our summer jobs begin **February 1, 2023** and are open through Friday, **March 31, 2023**. To apply visit www.paducahky.gov, click on the Employment link in the top right corner, then scroll down, and select Job Opportunities. Click on the position you are interested in once the page loads. Below is a list of the positions we will be hiring for:

- Recreation Leader (i.e. Camp Counselor)
- Summer Camp Coordinator
- Lifeguard
- Pool Attendant
- Pool Manager
- Recreation Intern
- Sports Official

If you are interested in more than one position make sure you apply for all the opportunities you are interested in. If you are a lifeguard needing to certify, please contact our recreation staff at 270-444-1331 for additional information. Interested lifeguards can apply for employment before you are certified; however your employment is dependent upon your certification. Do not wait until the last minute to call and schedule your class. Lifeguards can get reimbursed for their certification class by submitting your receipt and copy of your certification; plus working the entire summer.

SOCIAL MEDIA

Follow our social media accounts to stay up-to-date on upcoming Paducah Parks & Recreation programs and events.

Facebook: Paducah Parks & Recreation

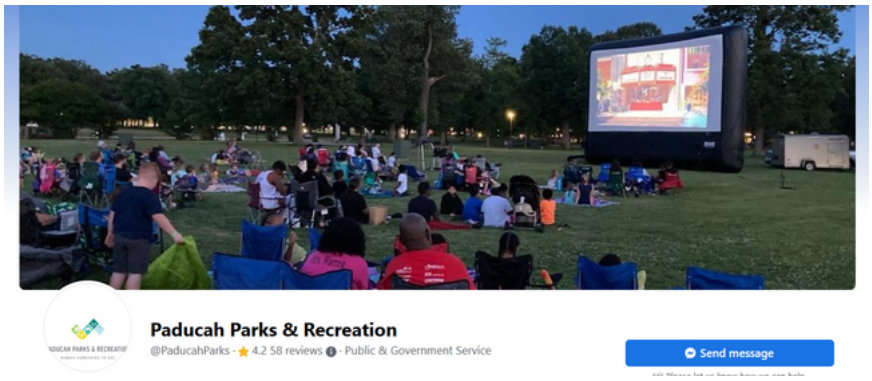

Twitter: @PaducahParks

Instagram: paducahparks

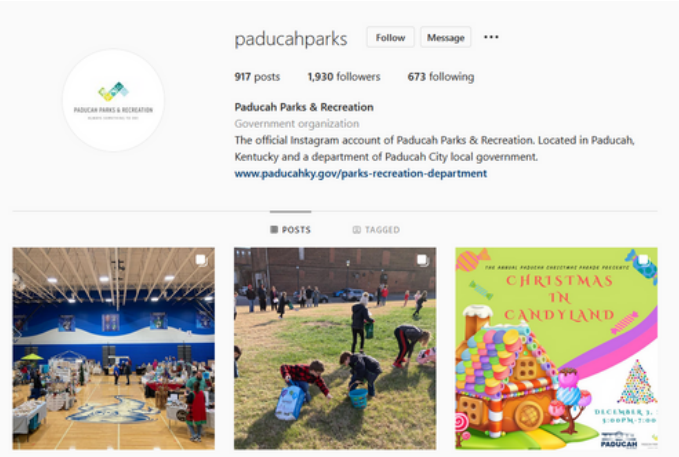

PARK INFORMATION

Paducah has more than two dozen parks and facilities for the public to enjoy. Some of the park shelters and facilities can be reserved for private use. Paducah Parks & Recreation invites the public to use the public parks, playgrounds, and recreational areas.

For more information call Paducah Parks & Recreation at **270-444-8508**

KEY
● - Located in park
4 - Amount in park

	Acres	Amphitheatre	Baseball/Softball Fields	Basketball Court	Benches	Cemetary	Concessions Stand	Disc Golf Course	Dog Park	Exercise Equipment	Fishing	FootGolf Course	Gazebo	Golf Course	Gymnasium	Horseshoe Courts	Monument	Open Play Field	Picnic Facilities	Playground	Public Garden Space	Restroom Facilities	River Access	Skate Park	Soccer Field	Sprayground	Stage	Swimming Pool	Tennis Courts	Transient Boat Dock	Walking/Bike Trail	Wifi
Albert Jones Park	4.2				●													●													●	
Bob Noble Park	162	●	6	4	●		●				●		●			2		●	●	●		●		●		●		●	7		●	●
Brockenborough Rotary Health Park	5.2				●					●								●		●	●					●					●	
Brooks Stadium Park	42		2				●											●				●			2							●
Caldwell Park	0.3																●															
Dolly McNutt Memorial Plaza	2.8				●												●															●
Greenway Trail	550				●																										●	
Independence Park	0.7				●				●				●					●														
Keiler Park	2.8																		●	●												
Kolb Park	1.9																	●	●	●		●										
Lang Park	2.3																●	●														
Langstaff Park	0.6																		●	●												
LowerTown Texaco Park	0.2				●																											
Market Square Art Park	0.0				●																											
Oak Grove Cemetary	53					●											●															●
Ohio River Boat Launch	55										●												●									
Paducah Parks & Recreation Office	2.5				●																	●										
Paducah Recreation Center	0.8														●							●					●					
Paxton Park Golf Course	129													●								●										
Robert Coleman Park	2.8			1	●													●	●	●		●				●						●
Riverfront & Schultz Park	23				●						●							●	●			●	●				●			●	●	●
Stuart Nelson Park	54		4		●			●	●									●	●	●											●	
Voor Park	0.4			0.5	●																											

PARK LOCATION MAP

“I go to nature every day for inspiration in the day’s work.” – Frank Lloyd Wright

PADUCAH PARKS & RECREATION

ALWAYS SOMETHING TO DO!

1400 HC Mathis Drive, Paducah, KY 42001 | Phone: 270-444-8508 | Fax: 270-444-8627
Website: www.paducahky.gov/parks-recreation-department
Email: parkinfo@paducahky.gov | Hours: Monday-Friday 8:00 am - 4:30 pm